

BRIDLESPUR
83RD ANNUAL
APRIL 10-12, 2025

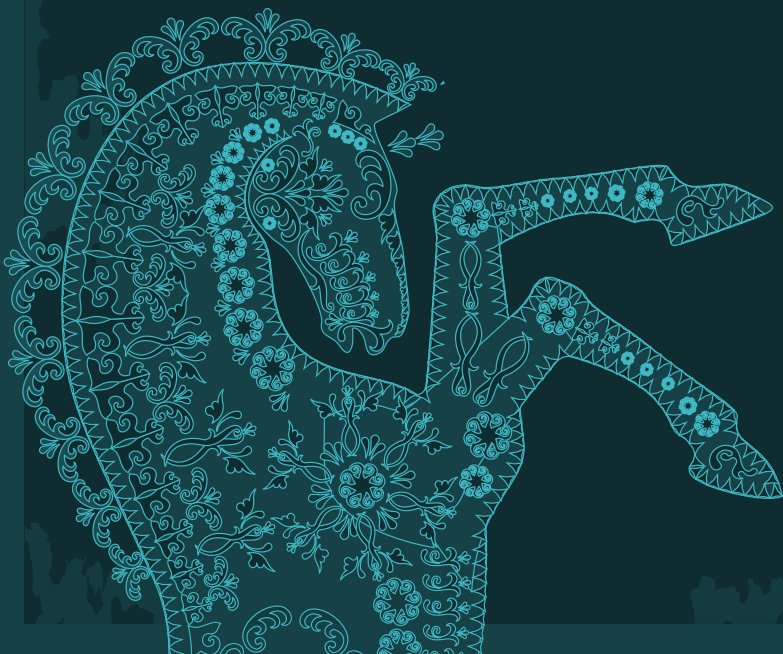

SOCIETY HORSE SHOW

SADDLEBREDS - ARABIANS - MORGANS - PONIES



BRIDLESPUR

83RD ANNUAL

SOCIETY HORSE SHOW

SADDLEBREDS - ARABIANS - MORGANS - PONIES

APRIL 10-12, 2025

Show Officials

Judge..... Rob Byers
Simpsonville, KY

Ringmaster Connor Roesink

Announcer John Owens

USEF Steward..... Jerome Rader

Paddock..... Bonnie Chatham

Music Michael Wilcox

Photographer Terry Young
terryyoungphoto.com

Veterinarian Mid-Rivers Equine Center
Wentzville, MO 636-332-5373

Farrier TBA

Manager David "Tuffy" Owens
602-579-3738 davidwovens@hotmail.com

Secretary Kelly McFaul
206 S Lark Ln
Wichita, KS 67209
316-650-2287 kellymcfa@aol.com

GENERAL INFORMATION

This Horse Show is conducted in accordance with the Rules of the USEF. The official Federation rulebook will prevail for this show. Each participant in this show is responsible for knowledge of these rules and is subject to these rules. Any changes or corrections of the rules will automatically become part of this prize list. Questions that may arise that are not covered by the USEF rulebook will be decided by the Show Committee and their decisions will be final.

SHOW OFFICE: Phone number is 316-650-2287. The show office is located off the main lobby.

ENTRIES: Must be postmarked by March 21, 2025. Entries postmarked after this date or received at the show will pay a post entry of \$25 per new horse. Additional classes for a pre-entered horse will not pay a penalty.

New entries must be made 1 hour prior to the start of the show. Mail entries complete with signed entry blank, fee payment and all photocopies of membership cards and registration certificates to Show Secretary Kelly McFaul 206 S. Lark Ln, Wichita KS 67209.

INCOMPLETE ENTRIES: Entries lacking any of the above mentioned will be considered incomplete and may be returned. Exhibitor packets will not be given to exhibitors until entry is complete. All entries must be accompanied by a valid check or money order for the full amount of all fees made out to Bridlespur Horse Show. There will be an additional \$50 charge for any check returned for any reason.

Entries will only be considered complete if copies of each of the following are sent with Entry Blank.

- A. Horse's registration certificate**
- B. Negative Coggins Certificate**
- C. Check for TOTAL ENTRY written to Bridlespur Horse Show.
No blank checks accepted.**
- D. Credit Cards accepted with a 4% service fee.**

All entries must be made in writing on an official entry blank for this show or photocopies of the same or enter online at horseshowsonline.com. Please use ink to complete entry blank. The complete address, phone number and e-mail of the recorded owner or lessee must be given, even if an agent enters the horse. No horses may be entered on more than one form. One entry form per owner.

AWARDS: Prizes will be awarded 1st-6th in all classes.

WITHDRAWALS AND REFUNDS: Entries may be scratched from the show prior to March 21, 2025. After the entry closing date, a refund of class fees will be made only if a written request accompanied by a veterinarian's certificate is received in the show office. Stall fees will not be refunded. As a courtesy to other exhibitors and show management, each exhibitor is required to cancel all classes their horse will not be showing in so the gate will not be held. A penalty of \$25 per class will be charged to all exhibitors who fail to notify management of class cancellations.

INDEMNITY AND ASSUMPTION OF RISK: All entries are made and accepted with the understanding that Bridlespur will not be responsible for any loss, personal injury, or damage to any horse exhibited or for any article of any kind or nature that may be lost, destroyed or in any way damaged and each participant assumes the risk of any such injury and recognizes that participation in activities involving horses is inherently risky. Each exhibitor will be responsible for any loss, damage or injury to any person, or any animal, or any property occasioned by him, his agents or employees, or by any animal owned or exhibited by him and shall indemnify Bridlespur against any and all loss, liability and damages of any kind or nature thus occasioned, including attorney fees, which may be incurred as a result thereof. Submission of an entry blank to the Show Secretary shall constitute an acceptance of each person signing same of the provisions herein set forth.

MISSOURI STATE HEALTH REQUIREMENTS: An official health certificate issued within 30 days of the show by a licensed veterinarian must accompany all horses not residing in the State of Missouri. A negative Coggins certificate issued within the past 12 months must accompany all horses. The health and original Coggins certificates must be available for inspection at the time of check in. Do not mail with your entry. In case of suspected unsoundness or as a safeguard against communicable disease, all horses are subject to physical inspection by the show veterinarian.

The Bridlespur Horse Show is held in compliance with all laws and regulations of the United States and the State of Missouri. All exhibitors are notified to comply therewith with special reference to the Horse Protection Act of 1970 as amended

STABLING: All horses entered must have a stall and will pay \$170 for the show, or \$90 per day. NO SHOWING OUT OF TRAILERS. All stalls are permanent 10 x 10 stalls with doors and are under cover. **Do not disassemble stalls. NEC charges \$100 to move a stall partition with their help, or \$200 if it's done without them.** No stall will be reserved without payment. No outside bedding is allowed. Shavings are available at \$13/bag and should be ordered on the entry blank. Minimum two bales are required per stall. Do not place ANYTHING in a stall you are not paying for (dogs, wheelbarrows, trunks, etc.) You will be charged.

CAMPERS AND HORSE TRAILERS: Hook-ups are available for 30 amp and 50 amp. Showers are located within the barns. Camper arrangements must be made with National Equestrian Center 636.561.8080 or online at thenationalequestriancenter.com.

ARRIVAL TIME: Horses will be accepted Monday April 7 after 10:30 a.m. Departure no later than 9:00 am Sunday, April 13. **Early arrivals or late departures will pay an additional \$50/day per stall. PLEASE NOTE that the NEC will be very strict about this!**

ARENAS: The show arenas are 120' x 240' with a GGT footing. The adjoining warm up arena is 100' x 200' with a dirt and sand mixture. Exhibitors will be permitted to work horses in the show arena up to one-half hour prior to the start of a session. The show arena will not be available until Tuesday, April 8, 2025.

NOTE: Bridlespur Horse Show qualifies for the Monarch National Championships.

USEF REQUIREMENTS

This show is licensed by USEF as a Competition Lite.

- Owners and riders are not required to be members of the Federation, but any competing member, 18 or older must have completed the SafeSport Training prior to the first day of competition.
- Anyone signing as trainer on the entry form, must be a competing member of USEF and must have completed the SafeSport Training prior to the first day of competition.
- Drug fees are not charged at a Competition Lite show, but any horse is subject to testing. Medication forms must be filed electronically.
- Lite Competitions will award half-value HOTY points to all USEF recorded horses, whose owner is a competing member.

USEF MOTORIZED VEHICLE STATEMENT

Minors who do not have a valid driver's license which allows them to operate a motorized vehicle in the state in which they reside will not be permitted to operate a motorized vehicle of any kind, including, but not limited to, golf carts, motorcycles, scooters, or farm utility vehicles, on the competition grounds of licensed competitions. Minors who have a valid temporary license may operate the above described motorized vehicles as long as they are accompanied by an adult with a valid driver's license. The parent/legal guardian or individual who signs the entry blank as a parent or guardian of a minor operating a motorized vehicle in violation of this rule are solely responsible for any damages, claims, losses or actions resulting from that operation. Violations of this rule will be cause for penalties against those responsible for the child committing the offense. Wheelchairs and other mobility assistance devices for individuals with disabilities are exempt from this rule.

The unsafe use of personal electronic transport devices, as determined by the competition officials and management in their sole discretion, that do not require a driver's license to operate, including but not limited to segways, hover boards, and single wheeled scooters is prohibited on competition grounds. Operating such devices in areas where people gather may be deemed "unsafe use" if there is a risk of harm to others. If the operator of the device is a minor, the parent/legal guardian or individual who signs the entry blank as a parent or guardian of a minor operating the device in violation of this rule is accountable and may be subject to penalties. Wheelchairs and other mobility assistance devices for individuals with disabilities are exempt from this rule.

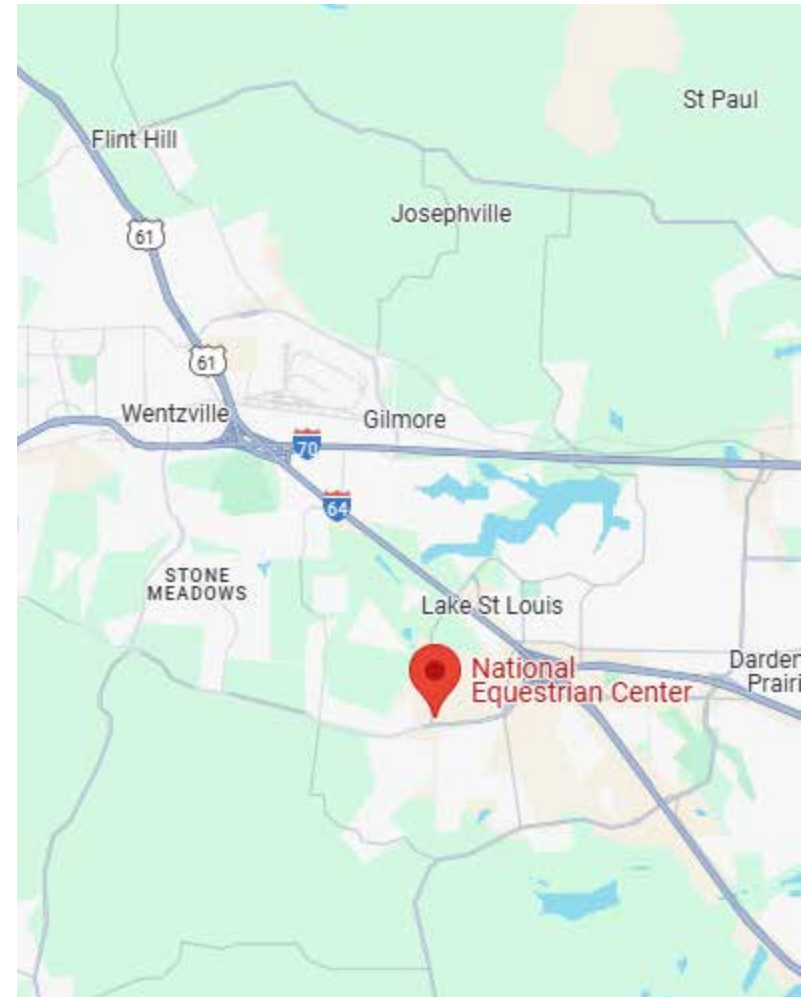

NATIONAL EQUESTRIAN CENTER

6880 Lake St. Louis Blvd
Lake St. Louis, MO 63367
636-561-8080

CLASS SCHEDULE

THURSDAY - 10:00 a.m.

- 1 ASB Hunter Prospect
- 2 ASB Country Pleasure Driving
- 3 Morgan Hunter Pleasure Amateur/Jr. Exh.
- 4 Opportunity Western Pleasure
- 5 ASB Five Gaited Show Pleasure
- 6 Hackney Pony Open
- 7 WT Hunter Pleasure 12 & Under
- 8 Opportunity English Pleasure
- 9 ASB Five-Gaited Country Pleasure
- 10 Morgan Western Pleasure Open
- 11 ASB Park Junior/Limit Horse
- 12 Monarch Single Bit WTC
- 13 Morgan Hunter Pleasure Junior/Limit Horse
- 14 AHHS Medallion Pony Pleasure U/Saddle
- 15 ASB Country Pleasure Novice
- 16 ASB Fine Harness Novice/Junior Horse
- 17 Morgan Pleasure Driving Open
- 18 ASB Show Pleasure Driving
- 19 Morgan English Pleasure Junior/Limit Horse
- 20 ASB Three-Gaited Junior/Limit Horse
- 21 Roadster Pony to Bike Amateur
- 22 ASB Park Pleasure Junior/Limit Horse
- 23 ASB Three-Gaited Ladies
- 24 Monarch Single Bit WT
- 25 WT Western Pleasure 12 & Under
- 26 Monarch Single Bit Five-Gaited Pleasure
- 27 ASB Three Gaited Show Pleasure Adult
- 28 ASB Park Open
- 29 ASB Five-Gaited Junior/Limit Horse

THURSDAY - 6:30 p.m.

- 30 Parade Horse
- 31 ASB Fine Harness
- 32 Saddle Seat Equitation 17 & Under
- 33 Morgan English Pleasure Open
- 34 ASB Hunter Country Pleasure
- 35 Harness Pony Open
- 36 ASB Three-Gaited Junior Exhibitor
- 37 Morgan Hunter Pleasure Open
- 38 Opportunity English Pleasure Amateur/Jr Exh
- 39 Oppportunity Pleasure Driving
- 40 Morgan English Pleasure Amateur/Jr. Exh.
- 41 ASB Five-Gaited Amateur
- 42 ASB Country Pleasure Jr Ex.
- 43 ASB Fine Harness Amateur/Ladies

- 44 ASB Three-Gaited Amateur
- 45 ASB Five-Gaited Junior Exhibitor
- 46 Morgan Pleasure Driving Junior/Limit Horse
- 47 ASB Park Amateur
- 48 ASB Three-Gaited Open
- 49 ASB Park Junior Exhibitor
- 50 Saddle & Bridle's Shatner Western Pleas
- 51 ASB Five-Gaited Ladies
- 52 ASB Park Pleasure Open
- 53 Morgan Park Saddle Open
- 54 ASB Three Gaited Show Pleasure Jr. Ex
- 55 ASB Five-Gaited Open

FRIDAY - 10:00 a.m.

- 56 Roadster Pony to Bike Open
- 57 ASB Sunrise Jr. Horse Hunter Challenge
- 58 WT Hunter Seat Equitation 12 & Under
- 59 Hackney Pleasure Pony Open
- 60 ASB Western Country Pleasure Open
- 61 WT English Pleasure 12 & Under
- 62 Morgan English Pleasure Junior/
Limit Horse Championship
- 63 Open Western Pleasure WT Adult
- 64 UPHA WT Challenge Cup
- 65 Opportunity Hunter Pleasure
- 66 Morgan Hunter Pleasure Junior/
Limit Horse Championship
- 67 ASB Country Pleasure Adult
- 68 Morgan Classic Pleasure Saddle
- 69 ASB Western Country Pleasure Junior/Limit
- 70 ASB Show Pleasure Veteran Horse
- 71 WT Western Seat Equitation 12 & Under
- 72 Monarch Single Bit WT Championship
- 72.1 UPHA Chapter V Saddle Seat Medallion
- 73 ASB Five-Gaited Country Pleasure Champ
- 74 Morgan Western Pleasure Junior/Limit Horse
- 75 Saddle & Bridle's Pleasure Eq Medallion
- 76 Opportunity Trail Open
- 77 Opportunity Trail Novice Horse/Rider
- 78 Saddle & Bridle's Working Western Pleasure

FRIDAY - 6:30 p.m.

- 79 Good Hands Class
- 80 Parade Horse Championship
- 81 ASB Three-Gaited Ladies Championship
- 82 Monarch Single Bit 5 Gaited Pleas Champ.
- 83 Morgan Pleasure Driving Championship

- 84 Saddle & Bridle's Hunter Seat Classic
- 85 Morgan Hunter Pleasure Championship
- 86 ASB Country Pleasure Driving Championship
- 87 Opportunity Western Pleasure Championship
- 88 AHHS Roadster Pony to Bike Medallion
- 89 ASB Five Gaited Show Pleasure Championship
- 90 Morgan Hunter Pleasure Amateur/
Jr. Exh. Championship
- 91 ASB Park Jackpot Stake
- 92 ASB Three-Gaited Jackpot
- 93 Morgan English Pleasure Championship
- 94 ASB Five-Gaited Open Jackpot

SATURDAY - 8:45 a.m.

- 95 Opportunity Ranch Trail
- 96 Opportunity Ranch Pleasure
- 97 Opportunity Ranch Riding Pattern
- 98 Opportunity Ranch Pleasure Championship

SATURDAY - Not before 10:00 a.m.

- 99 ASB Show Pleasure Driving Championship
- 100 WT Hunter Seat Equitation Championship
- 101 WT English Pleasure 12/U Championship
- 102 UPHA Pleasure Challenge Cup 17 & Under
- 103 WT Hunter Pleasure Championship
- 104 ASB Park Pleasure Championship
- 105 UPHA Challenge Cup 17 & Under
- 106 Morgan Western Pleasure Junior/
Limit Championship
- 107 WT Saddle Seat Equitation 11 & Under Champ
- 108 ASB Hunter Country Pleasure Championship
- 109 ASB Country Pleasure Jr Ex. Championship
- 110 WT Western Pleasure Championship
- 111 Monarch Single Bit WTC Championship
- 112 Opporntny Pleasure Driving Championship
- 113 WT Western Seat Equitation Championship
- 114 Hackney Pleasure Pony Championship

ACADEMY - Not before 12:00 noon

- 115 Academy Equitation WTC Adult
- 116 Academy Horsemanship WTC Adult
- 117 Academy Equitation WTC 14-17
- 118 Academy Horsemanship WTC 14-17
- 119 Academy Equitation WTC 13 & Under
- 120 Academy Horsemanship WTC 13 & Under
- 121 Academy Hunt/Western Equitation WTC
- 122 Academy Hunt/Western Horsemanship WTC
- 123 Academy Equitation WT Adult
- 124 Academy Horsemanship WT Adult
- 125 Academy Hunter/Western Equitation WT

- 126 Academy Hunter/Western Horsemanship WT
- 127 Academy Equitation WT 11-17
- 128 Academy Horsemanship WT 11-17
- 129 Academy Equitation WT 8-10
- 130 Academy Horsemanship WT 8-10
- 131 Academy Equitation WT 7 & Under
- 132 Academy Horsemanship WT 7 & Under
- 133 Academy Equitation WT 8 & under on the Lead
- 134 Academy Horsemanship WT 8/U on the Lead
- 135 Academy Walk Only Leadline
- 136 UPHA Exceptional Challenge Cup
- 137 UPHA Exceptional Challenge
Cup (w/Assistance)
- 138 Opportunity Carriage Driving Turnout
- 139 Opportunity Carriage Driving Working
- 140 Opportunity Carriage Driving Reinsmanship

SATURDAY - 6:00 p.m.

- 141 Leadline
- 142 Saddle Seat Equitation Championship
- 143 ASB Fine Harness Jackpot
- 144 ASB Country Pleasure Adult Championship
- 145 Opportunity English Pleasure Amateur/
Jr. Exhibitor Championship
- 146 ASB Three Gaited Show Pleasure
Jr. Ex. Championship
- 147 Harness Pony Championship
- 148 Morgan English Pleasure Am/
Jr. Ex. Championship
- 149 ASB Five-Gaited Ladies Championship
- 150 Opportunity Hunter Pleasure Championship
- 151 ASB Park Amateur/Junior Ex Championship
- 152 Morgan Classic Pleasure
Saddle Championship
- 153 ASB Western Country Pleasure Championship
- 154 ASB Five-Gaited Junior Exhibitor
Championship
- 155 ASB Three Gaited Show Pleasure
Adult Championship
- 156 Morgan Western Pleasure Championship
- 157 Hackney Pony Championship
- 158 ASB Three-Gaited Amateur/
Junior Ex Championship
- 159 Morgan Park Saddle Championship
- 160 Roadster Pony to Bike Championship
- 161 Opportunity English Pleasure Championship
- 162 ASB Five-Gaited Amateur Championship



WAIVER AND RELEASE OF LIABILITY, ASSUMPTION OF RISK AND INDEMNITY AGREEMENT

For and in consideration of United States Equestrian Federation, Inc. dba US Equestrian (“USEF”) allowing me, the undersigned, to participate in any capacity (including as a rider, driver, handler, vaulter, longeur, lessee, owner, agent, coach, official, trainer or volunteer) in a USEF sanctioned, licensed or approved event or activity, including but not limited to equestrian clinics, practices, shows, competitions and related or incidental activities and _____ (“USEF Event” or “USEF Events”); I, for myself, and on behalf of my spouse, children, heirs and next of kin, and any legal and personal representatives, executors, administrators, successors, and assigns, hereby agree to and make the following contractual representations pursuant to this Agreement (the “Agreement”):

A. RULES AND REGULATIONS: I hereby agree that I have read, understand, and agree to be bound by all applicable Federation Bylaws, rules, and policies including the USEF Safe Sport Policy and Minor Athlete Abuse Prevention Policies (MAAPP) as published at www.usef.org, as amended from time to time.

B. ACKNOWLEDGMENT OF RISK: I knowingly, willingly, and voluntarily acknowledge the inherent risks associated with the sport of equestrian and know that horseback riding and related equestrian activities are inherently dangerous, and that participation in any USEF Event involves risks and dangers including, without limitation, the potential for serious bodily injury (including broken bones, head or neck injuries), sickness and disease (including communicable diseases), trauma, pain & suffering, permanent disability, paralysis and death; loss of or damage to personal property (including my mount & equipment) arising out of the unpredictable behavior of horses; exposure to extreme conditions and circumstances; accidents involving other participants, event staff, volunteers or spectators; contact or collision with other participants and horses, natural or manmade objects; adverse weather conditions; facilities issues and premises conditions; failure of protective equipment (including helmets); inadequate safety measures; participants of varying skill levels; situations beyond the immediate control of the USEF Event organizers and competition management; and other undefined, not readily foreseeable and presently unknown risks and dangers (“Risks”).

WARNING:

Under Missouri law, an equine professional is not liable for an injury to or the death of a participant in equine activities resulting from the inherent risks of equine activities pursuant to the Revised Statutes of Missouri.

C. ASSUMPTION OF RISK: I understand that the aforementioned Risks may be caused in whole or in part or result directly or indirectly from the negligence of my own actions or inactions, the actions or inactions of others participating in the USEF Events, or the negligent acts or omissions of the Released Parties defined below, and I hereby voluntarily and knowingly assume all such Risks and responsibility for any damages, liabilities, losses, or expenses that I incur as a result of my participation in any USEF Events. I also agree to be responsible for any injury or damage caused by me, my horse, my employees or contractors under my direction and control at any USEF Event.

D. WAIVER AND RELEASE OF LIABILITY, HOLD HARMLESS AND INDEMNITY: In conjunction with my participation in any USEF Event, I hereby release, waive and covenant not to sue, and further agree to indemnify, defend and hold harmless the following parties: USEF, USEF Recognized Affiliate Associations, the United States Olympic & Paralympic Committee (USOPC), USEF clubs, members, Event participants (including athletes/riders, coaches, trainers, judges/officials, and other personnel), the Event owner, licensee, and competition managers; the promoters, sponsors, or advertisers of any USEF Event; any charity or other beneficiary which may benefit from the USEF Event; the owners, managers, or lessors of any facilities or premises where a USEF Event may be held; and all directors, officers, employees, agents, contractors, and volunteers of any of the aforementioned parties (**Individually and Collectively, the “Released Parties” or “Event Organizers”**), with respect to any liability, claim(s), demand(s), cause(s) of action, damage(s), loss, or expense (including court costs and reasonable attorney fees) of any kind or nature (“Liability”) which may arise out of, result from, or relate in any way to my participation in the USEF Events, including claims for Liability caused in whole or in part by the negligent acts or omissions of the Released Parties.

E. COMPLETE AGREEMENT AND SEVERABILITY CLAUSE: This Agreement represents the complete understanding between the parties regarding these issues and no oral representations, statements or inducements have been made apart from this Agreement. If any provision of this Agreement is held to be unlawful, void, or for any reason unenforceable, then that provision shall be deemed severable from this Agreement and shall not affect the validity and enforceability of any remaining provisions.

I HAVE CAREFULLY READ THIS DOCUMENT IN ITS ENTIRETY, UNDERSTAND ALL OF ITS TERMS AND CONDITIONS, AND KNOW IT CONTAINS AN ASSUMPTION OF RISK, RELEASE AND WAIVER FROM LIABILITY, AS WELL AS A HOLD HARMLESS AND INDEMNIFICATION OBLIGATIONS.

By signing below, that I have read, understand, and agree to be bound by all applicable Federation Bylaws, rules, and policies including the USEF Safe Sport Policy and Minor Athlete Abuse Prevention Policies (MAAPP) as published at www.usef.org, as amended from time to time, as well as all terms and provisions of this Prize List. If, despite this Agreement, I, or anyone on my behalf or the minor's behalf, makes a claim for Liability against any of the Released Parties, I will indemnify, defend and hold harmless each of the Released Parties from any such Liabilities as the result of such claim.

The parties agree that this agreement may be electronically signed. The parties agree that the electronic signatures appearing on this agreement are the same as handwritten signatures for the purposes of validity, enforceability, and admissibility.

RIDER/DRIVER/HANDLER/VALTER/LONGEUR OWNER TRAINER OFFICIAL STAFF VOLUNTEER COACH (IF APPLICABLE)

Signature: _____ Date: _____ Print Name: _____

Parent/Guardian Signature: (Required if Rider/Driver/Handler/Vaulter/Longeur is a minor) _____ Date: _____

Print Parent//Guardian Name: _____ Emergency Contact Phone No. _____

1.1.16.23

**PAYMENT TO COVER ALL FEES
MUST ACCOMPANY ENTRIES**

ACADEMY CLASSES ENTRY BLANK

April 10-12, 2025
BRIDLESPUR HORSE SHOW

Make Checks payable and mail to
BRIDLESPUR HORSE SHOW

Kelly McFaul
206 S. Lark Ln, Wichita KS 67209
316-650-2287

Office Use	Class #	Class #	Horse	Rider	Age	City, State	Fee
						TOTAL ENTRY FEES	\$

I hereby enter the above horses and riders at my own risk and subject to the rules and regulations of the Show. I further agree that if any damage is occasioned or loss occurs to the horses exhibited, to any vehicle or other articles which I may send with said horses, I will make no claim therefore against the UPHA CHAPTER V Horse Show or any participating organizations.

Instructor		#	STALLS at \$170 each	\$
Stable		#	OFFICE FEE AT \$30 PER HORSE/RIDER COMBINATION	\$
Address		#	BAG SHAVINGS AT \$13 PER BAG (Minimum of 2)	\$
City/State/Zip		#	Box Seats @ \$200 each (6 seats)	\$
Signature			HORSE SHOW SPONSORSHIP	\$
Phone		#	ONE-DAY STALL @ \$90	\$
e-Mail Address				
			TOTAL AMOUNT DUE	\$

Visa/Master Card Accepted: Card No. _____ Card Holder Name (Print) _____

Expiration Date _____ Security Code _____ Card Holder Signature _____

CHECK # _____ AMOUNT \$ _____ DATE RECEIVED _____

ALL CREDIT CARDS WILL BE CHARGED 4% CONVENIENCE FEE

ALL HORSES MUST HAVE NEGATIVE COGGINS TEST PERFORMED WITHIN 12 MONTHS OF SHOW, AND HEALTH PAPERS FOR ALL OUT-OF-STATE HORSES CURRENT WITHIN 30 DAYS

BRIDLESPUR HORSE SHOW

April 10-12, 2025

Entries must be postmarked by March 21, 2025

One Owner Per Entry Blank

MAIL ENTRIES TO:
Kelly McFaul
206 S Lark Ln
Wichita, KS 67209
316-650-2287 | fax: 316-462-0883
kellymcf@aol.com

OFFICE USE	NAME OF HORSE	REG #	YR FOALED	SEX	BREED	HEIGHT	COLOR
	RIDER/DRIVER/HANDLER		CLASS	CLASS	CLASS	CLASS	ENTRY FEES
	RIDER/DRIVER/HANDLER		FEE	FEE	FEE	FEE	\$
	RIDER/DRIVER/HANDLER		CLASS	CLASS	CLASS	CLASS	ENTRY FEES
	RIDER/DRIVER/HANDLER		FEE	FEE	FEE	FEE	\$

OFFICE USE	NAME OF HORSE	REG #	YR FOALED	SEX	BREED	HEIGHT	COLOR
	RIDER/DRIVER/HANDLER		CLASS	CLASS	CLASS	CLASS	ENTRY FEES
	RIDER/DRIVER/HANDLER		FEE	FEE	FEE	FEE	\$
	RIDER/DRIVER/HANDLER		CLASS	CLASS	CLASS	CLASS	ENTRY FEES
	RIDER/DRIVER/HANDLER		FEE	FEE	FEE	FEE	\$

I hereby enter the above horses and riders at my own risk and subject to the rules and regulations of the Show. I further agree that if any damage is occasioned or loss occurs to the horses exhibited, to any vehicle or other articles which I may send with said horses, I will make no claim therefore against the BRIDLESPUR Horse Show or any participating organizations.

OWNER (as appears on registration papers)

NAME _____

ADDRESS _____

CITY/STATE/ZIP _____

PHONE _____

EMAIL _____

TRAINER

NAME _____

ADDRESS _____

CITY/STATE/ZIP _____

USEF # _____ PHONE _____

EMAIL _____

Total Class Fees

_____ Horse Stalls @ \$170 _____

_____ Tack Stalls @ \$170 _____

_____ Early Arrival @ \$50 per stall _____

_____ One-Day Stall @ \$90 _____

_____ Office Fee @ \$30 per horse _____

_____ Box Seats (6) @ \$200 _____

_____ Shavings @ \$13 (minimum 2) _____

NO OUTSIDE BEDDING ALLOWED

_____ Post Entry Fee @ \$25 per horse _____

_____ Sponsorships _____

TOTAL FEES _____

PAYMENT METHOD

Check Credit Card

Acct # _____

Exp _____ Sec Code _____

Name on Card _____

Signature _____

ALL CREDIT CARDS WILL BE CHARGED A 4% CONVENIENCE FEE

Stable With/Arrival Date _____

Emergency Contact # _____

**OWNER, TRAINER AND ALL RIDERS AND COACH IF APPLICABLE MUST SIGN BELOW
No one under 18 may sign. If under 18, parent/guardian must sign**

FEDERATION ENTRY AGREEMENT

By entering a Federation-licensed Competition and signing this entry blank as the Owner, Lessee, Trainer, Manager, Agent, Coach, Driver, Rider, Handler, Vaultor or Longeur and on behalf of myself and my principals, representatives, employees and agents, I agree that I am subject to the Bylaws and Rules of The United States Equestrian Federation, Inc. (the “Federation”) and the local rules of Grand National & World Championship Morgan Horse Show® (Competition). I agree to be bound by the Bylaws and Rules of the Federation and of the competition. I will accept as final the decision of the Hearing Committee on any question arising under the Rules, and agree to release and hold harmless the competition, the Federation, their officials, directors and employees for any action taken under the Rules. I represent that I am eligible to enter and/or participate under the Rules, and every horse I am entering is eligible as entered. I also agree that as a condition of and in consideration of acceptance of entry, the Federation and/or the Competition may use or assign photographs, videos, audios, cable - casts, broadcasts, internet, film, new media or other likenesses of me and my horse taken during the course of the competition for the promotion, coverage or benefit of the competition, sport, or the Federation. Those likenesses shall not be used to advertise a product and they may not be used in such a way as to jeopardize amateur status. I hereby expressly and irrevocably waive and release any rights in connection with such use, including any claim to compensation, invasion of privacy, right of publicity, or to misappropriation. The construction and application of Federation rules are governed by the laws of the State of New York, and any action instituted against the Federation must be filed in New York State. See GR908.4.

BY SIGNING BELOW, I AGREE to be bound by all applicable Federation Rules and all terms and provisions of this entry blank and all terms and provisions of this Prize List. If I am signing and submitting this Agreement electronically, I acknowledge that my electronic signature shall have the same validity, force and effect as if I affixed my signature by my own hand.

Owner/Agent (mandatory)		Trainer (mandatory-must be 18 or older)		Rider/Driver/Handler 1 (mandatory)	
Signature:		Signature:		Signature:	
Print Name:		Print Name:		Print Name:	
Rider/Driver/Handler 2 (if applicable)		Rider/Driver/Handler 3 (if applicable)		Coach (if applicable)	
Signature:		Signature:		Signature:	
Print Name:		Print Name:		Print Name:	

USEF Competition Name:
Competition Division(s) and Rating(s):

USEF#:



LEARN ABOUT MAAP POLICIES



Safe Sport Training



Local Travel



One-On-One Interactions



Social Media & Electronic Communications



Read about these & more at usef.org/MAAPP

REPORT MAAP POLICY VIOLATIONS



usef.org/safe-sport/reporting

859-225-6915 or Text Anonymously 855-682-8733



CLASSES BY DIVISION

EVERY CLASS OFFERED HEREIN WHICH IS COVERED BY THE RULES AND SPECIFICATIONS OF THE CURRENT USEF RULE BOOK WILL BE CONDUCTED AND JUDGED IN ACCORDANCE THEREWITH.

SADDLEBRED

Five-Gaited

41	ASB 5-Gaited Amateur	\$35	Thurs Eve
162	ASB 5-Gaited Amateur Championship	\$55	Sat Eve
45	ASB 5-Gaited Junior Exhibitor	\$35	Thurs Eve
154	ASB 5-Gaited Junior Exhibitor Championship	\$55	Sat Eve
51	ASB 5-Gaited Ladies	\$35	Thurs Eve
149	ASB 5-Gaited Ladies Championship	\$55	Sat Eve
29	ASB 5-Gaited Junior/Limit Horse	\$35	Thurs Morn
55	ASB 5-Gaited Open	\$35	Thurs Eve
94	ASB 5-Gaited Open Jackpot Stake	\$100	Fri Eve

Three-Gaited

44	ASB 3-Gaited Amateur	\$35	Thurs Eve
36	ASB 3-Gaited Junior Exhibitor	\$35	Thurs Eve
158	ASB 3-Gaited Amateur/Jr. Exhibitor Championship	\$55	Sat Eve
23	ASB 3-Gaited Ladies	\$35	Thurs Morn
81	ASB 3-Gaited Ladies Championship	\$55	Fri Eve
20	ASB 3-Gaited Junior/Limit Horse	\$35	Thurs Morn
48	ASB 3-Gaited Open	\$35	Thurs Eve
92	ASB 3-Gaited Jackpot Stake	\$100	Fri Eve

Fine Harness

43	ASB Fine Harness Amateur/Ladies	\$35	Thurs Eve
16	ASB Fine Harness Junior/Limit	\$35	Thurs Morn
31	ASB Fine Harness Open	\$35	Thurs Eve
143	ASB Fine Harness Jackpot Stake	\$100	Sat Eve

Park

47	ASB Park Amateur	\$35	Thurs Eve
49	ASB Park Junior Exhibitor	\$35	Thurs Eve
151	ASB Park Amateur/Junior Exhibitor Championship	\$55	Sat Eve
11	ASB Park Junior/Limit Horse	\$35	Thurs Morn
28	ASB Park Open	\$35	Thurs Morn
91	ASB Park Jackpot Stake	\$100	Fri Eve

Park Pleasure

22	ASB Park Pleasure Junior/Limit Horse	\$35	Thurs Morn
52	ASB Park Pleasure Open	\$35	Thurs Eve
104	ASB Park Pleasure Championship	\$55	Sat Morn

Five-Gaited Show Pleasure

5	ASB 5-Gaited Show Pleasure	\$35	Thurs Morn
89	ASB 5-Gaited Show Pleasure Championship	\$55	Fri Eve

Three-Gaited Show Pleasure

27	ASB 3-Gaited Show Pleasure Adult	\$35	Thurs Morn
155	ASB 3-Gaited Show Pleasure Adult Championship ...	\$55	Sat Eve
54	ASB 3-Gaited Show Pleasure Junior Exhibitor	\$35	Thurs Eve
146	ASB 3-Gaited Show Pleasure Jr Exh. Championship	\$55	Sat Eve
70	ASB 3-Gaited Show Pleasure Veteran Horse	\$35	Fri Morn

Show Pleasure Driving

18	ASB Show Pleasure Driving.....	\$35	Thurs Morn
99	ASB Show Pleasure Driving Championship.....	\$55	Sat Morn

Five-Gaited Country Pleasure

9	ASB Five-Gaited Country Pleasure.....	\$35	Thurs Morn
73	ASB Five-Gaited Country Pleasure Championship.....	\$55	Fri Morn

English Country Pleasure

67	ASB English Country Pleasure Adult.....	\$35	Fri Morn
144	ASB English Country Pleasure Adult Championship...	\$55	Sat Eve
42	ASB English Country Pleasure Junior Exhibitor.....	\$35	Thurs Eve
109	ASB English Country Pleasure Jr Exh Championship	\$55	Sat Morn
15	ASB English Country Pleasure Novice Horse/Rider ...	\$35	Thurs Morn

Country Pleasure Driving

2	ASB Country Pleasure Driving	\$35	Thurs Morn
86	ASB Country Pleasure Driving Championship	\$55	Fri Eve

Hunter Country Pleasure

84	Saddle & Bridle's Hunter Seat Classic	\$35	Fri Eve
34	ASB Hunter Country Pleasure	\$35	Thurs Eve
1	ASB Hunter Prospect	\$35	Thurs Morn
57	ASB Sunrise Junior Horse Hunter Challenge.....	\$50	Fri Morn

*Open to horses 4 and under. May be shown by an amateur or professional.
Class will have \$350 in addition to the entry fees being added back.
Payouts: 40%, 20%, 15%, 10%, 10%, 5%. If there are fewer than 6 entries in the class, money not paid out will be divided evenly amongst ribbon winners.*

108	ASB Hunter Country Pleasure Championship.....	\$55	Sat Morn
-----	---	------	----------

Western Country Pleasure

69	ASB Western Country Pleasure Junior/Limit Horse ...	\$35	Fri Morn
50	Saddle & Bridle's Shatner Western Pleasure	\$35	Thurs Eve
60	ASB Western Country Pleasure	\$35	Fri Morn
153	ASB Western Country Pleasure Championship	\$55	Sat Eve
78	Saddle & Bridle's Working Western Pleasure	\$35	Fri Morn

\$75 of entry fee goes into the jackpot classes and pays out 50%, 30%, 20%

HACKNEY

6	Hackney Pony Open	\$35	Thurs Morn
157	Hackney Pony Championship	\$55	Sat Eve
35	Hackney Harness Pony Open	\$35	Thurs Eve
147	Hackney Harness Pony Championship	\$55	Sat Eve
14	AHHS Pony Pleasure Under Saddle Youth Medallion.	\$35	Thurs Morn
59	Hackney Pleasure Pony Driving	\$35	Fri Morn
114	Hackney Pleasure Pony Driving Championship.....	\$55	Sat Morn
21	Roadster Pony To Bike Amateur	\$35	Thurs Morn
88	AHHS Roadster Pony to Bike Youth Medallion	\$35	Fri Eve
56	Roadster Pony to Bike Open.....	\$35	Fri Morn
160	Roadster Pony to Bike Championship.....	\$55	Sat Eve

PARADE

30	Parade Horse Open	\$35	Thurs Eve
80	Parade Horse Stake	\$55	Fri Eve

MORGAN**Classic Pleasure Saddle**

68	Morgan Classic Pleasure Saddle	\$35	Fri Morn
152	Morgan Classic Pleasure Saddle Championship	\$55	Sat Eve

English Pleasure

40	Morgan English Pleasure Amateur/Junior Exhibitor	\$35	Thurs Eve
148	Morgan English Pleasure Am/Jr. Ex. Championship ...	\$55	Sat Eve
19	Morgan English Pleasure Junior/Limit Horse	\$35	Thurs Morn
62	Morgan English Pleasure Jr./Limit Championship	\$55	Fri Morn
33	Morgan English Pleasure Open	\$35	Thurs Eve
93	Morgan English Pleasure Championship	\$55	Fri Eve

Hunter Pleasure

3	Morgan Hunter Pleasure Amateur/Junior Exhibitor	\$35	Thurs Morn
90	Morgan Hunter Pleasure Am/Jr. Ex. Championship ...	\$55	Fri Eve
13	Morgan Hunter Pleasure Junior/Limit Horse	\$35	Thurs Morn
66	Morgan Hunter Pleasure Jr./Limit Championship	\$55	Fri Morn
37	Morgan Hunter Pleasure Open	\$35	Thurs Eve
85	Morgan Hunter Pleasure Championship	\$55	Fri Eve

Park Saddle

53	Morgan Park Saddle Open.....	\$35	Thurs Eve
159	Morgan Park Saddle Championship.....	\$55	Sat Eve

Pleasure Driving

46	Morgan Pleasure Driving Junior/Limit Horse	\$35	Thurs Eve
17	Morgan Pleasure Driving Open	\$35	Thurs Morn
83	Morgan Pleasure Driving Championship.....	\$55	Fri Eve

Western Pleasure

74	Morgan Western Pleasure Junior/Limit Horse.....	\$35.....	Fri Morn
106	Morgan Western Pleasure Jr./Limit Championship	\$55.....	Sat Morn
10	Morgan Western Pleasure Open.....	\$35.....	Thurs Morn
156	Morgan Western Pleasure Championship.....	\$55.....	Sat Eve

OPPORTUNITY/OPEN TO ALL BREEDS

English Pleasure

38	Opportunity English Pleasure Amateur/Jr Exhibitor	\$35.....	Thurs Eve
145	Opportunity English Pleasure Am/Jr. Ex. Champ	\$55.....	Sat Eve
8	Opportunity English Pleasure.....	\$35.....	Thurs Morn
161	Opportunity English Pleasure Championship.....	\$55.....	Sat Eve

Hunter Pleasure

65	Opportunity Hunter Pleasure.....	\$35.....	Fri Morn
150	Opportunity Hunter Pleasure Championship.....	\$55.....	Sat Eve

Pleasure Driving

39	Opportunity Pleasure Driving	\$35.....	Thurs Eve
112	Opportunity Pleasure Driving Championship	\$55.....	Sat Morn

Western Pleasure

63	Opportunity Western Pleasure WT Adult.....	\$35.....	Fri Morn
4	Opportunity Western Pleasure	\$35.....	Thurs Morn
87	Opportunity Western Pleasure Championship	\$55.....	Fri Eve

Carriage Driving

139	Opportunity Carriage Driving Working.....	\$35.....	Sat Aft
140	Opportunity Carriage Driving Reinsmanship.....	\$35.....	Sat Aft
138	Opportunity Carriage Driving Turnout.....	\$35.....	Sat Aft

Miscellaneous

77	Opportunity Novice Horse/Rider Trail (Any Discipline)	\$35.....	Fri Morn
76	Opportunity Open Trail	\$35.....	Fri Morn
96	Opportunity Ranch Pleasure	\$35.....	Sat Morn
98	Opportunity Ranch Pleasure Championship	\$55.....	Sat Morn
97	Opportunity Ranch Riding Pattern.....	\$35.....	Sat Morn
95	Opportunity Ranch Trail.....	\$55.....	Sat Morn
141	Leadline Riders 8 & Under	\$35.....	Sat Eve

Monarch

26	Monarch Single Bit 5-Gaited Pleasure	\$35.....	Thurs Morn
82	Monarch Single Bit 5-Gaited Pleasure Championship	\$55.....	Fri Eve
24	Monarch Single Bit WT.....	\$35.....	Thurs Morn
72	Monarch Single Bit WT Championship.....	\$55.....	Fri Morn
12	Monarch Single Bit WTC.....	\$35.....	Thurs Morn
111	Monarch Single Bit WTC Championship.....	\$55.....	Sat Morn

20

EQUITATION

72.1	UPHA Chapter V Saddle Seat Medallion	\$35.....	Fri Morn
79	The Good Hands Class	\$35.....	Fri Eve
102	UPHA Pleasure Challenge Cup 17 & Under	\$35.....	Sat Morn
105	UPHA Challenge Cup 17 & Under.....	\$35.....	Sat Morn
75	Saddle & Bridle's Pleasure Equitation Medallion	\$35.....	Fri Morn
32	Saddle Seat Equitation 17 & Under.....	\$35.....	Thurs Eve
142	Saddle Seat Equitation Championship.....	\$55.....	Sat Eve

WALK-TROT

Equitation

136	UPHA Exceptional Challenge Cup	\$35.....	Sat Aft
137	UPHA Exceptional Challenge Cup w/assistance.....	\$35.....	Sat Aft
64	UPHA WT Challenge Cup	\$35.....	Fri Morn
107	WT Saddle Seat Equitation Championship	\$55.....	Sat Morn
58	WT Hunter Seat Equitation.....	\$35.....	Fri Morn
100	WT Hunter Seat Equitation Championship.....	\$55.....	Sat Morn
71	WJ Western Seat Equitation	\$35.....	Fri Morn
113	WJ Western Seat Equitation Championship	\$55.....	Sat Morn

Pleasure

61	WT English Pleasure 12 & Under.....	\$35.....	Fri Morn
101	WT English Pleasure 12 & Under Championship.....	\$55.....	Sat Morn
7	WT Hunter Pleasure 12 & Under.....	\$35.....	Thurs Morn
103	WT Hunter Pleasure 12 & Under Championship.....	\$55.....	Sat Morn
25	WJ Western Pleasure 12 & Under	\$35.....	Thurs Morn
110	WJ Western Pleasure 12 & Under Championship	\$55.....	Sat Morn

ACADEMY

115	Academy Equitation WTC Adult	\$35.....	Sat Aft
116	Academy Horsemanship WTC Adult.....	\$35.....	Sat Aft
117	Academy Equitation WTC 14-17	\$35.....	Sat Aft
118	Academy Horsemanship WTC 14-17.....	\$35.....	Sat Aft
119	Academy Equitation WTC 13 & Under.....	\$35.....	Sat Aft
120	Academy Horsemanship WTC 13 & Under.....	\$35.....	Sat Aft
121	Academy Hunt/Western Seat Equitation WTC.....	\$35.....	Sat Aft
122	Academy Hunt/Western Seat Horsemanship WTC.....	\$35.....	Sat Aft
123	Academy Equitation WT Adult.....	\$35.....	Sat Aft
124	Academy Horsemanship WT Adult	\$35.....	Sat Aft
125	Academy Hunt/Western Seat Equitation WT	\$35.....	Sat Aft
126	Academy Hunt/Western Seat Horsemanship WT	\$35.....	Sat Aft
127	Academy Equitation WT 11-17	\$35.....	Sat Aft
128	Academy Horsemanship WT 11-17.....	\$35.....	Sat Aft
129	Academy Equitation WT 8-10.....	\$35.....	Sat Aft
130	Academy Horsemanship WT 8-10	\$35.....	Sat Aft
131	Academy Equitation WT 7 & Under.....	\$35.....	Sat Aft
132	Academy Horsemanship WT 7 & Under	\$35.....	Sat Aft
133	Academy WT Lead Line Equitation 8 & Under.....	\$35.....	Sat Aft
134	Academy WT Lead Line Horsemanship 8 & Under.....	\$35.....	Sat Aft
135	Academy Walk Only 8 & Under.....	\$35.....	Sat Aft

21

BRIDLESPUR

83RD ANNUAL

SOCIETY HORSE SHOW

SADDLEBREDS - ARABIANS - MORGANS - PONIES

APRIL 10-12, 2025

The Bridlespur Horse Show is celebrating it's 83rd year!
In order to keep costs down, we need your help. Your
sponsorship will make it a success.

Sponsorships

All regular qualifying classes: \$50 x # of classes = _____

All equitation finals qualifiers: \$60 x # of classes = _____

All championship classes: \$75 x # of classes = _____

Friend of the Show Sponsorship: \$200-\$300 _____

Tally Ho! Sponsorship: \$300 or more _____

Name/Stable _____

Address _____ City _____

State _____ Zip _____

Phone _____

Please make checks to:

Bridlespur Horse Show
217 Westgate
St. Louis MO 63130

www.bridlespur.com

Bridlespur Horse Show
217 Westgate
St. Louis, MO 63130

(314) 706-4052
mutrux21@gmail.com
